ERASTE LANDRY ROAD EXTENSION

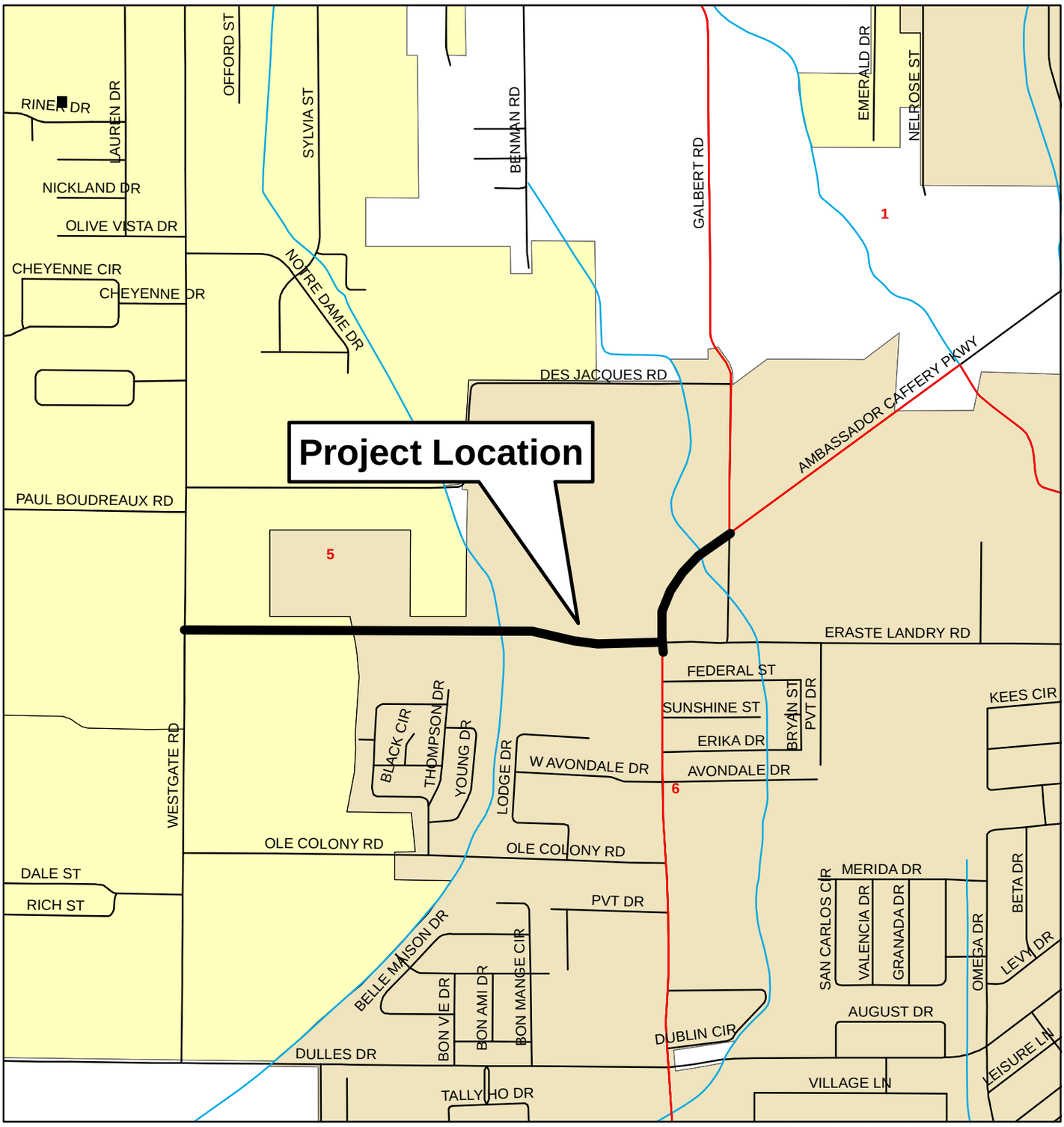

COST OF PROJECT: Approximately $8 million

LENGTH OF PROJECT: 4500 Linear feet (1000 ft. included the removal and replacement of a section of Ambassador Caffery Pkwy. from Eraste Landry Rd. to Galbert Rd. to construct a super-elevated curve within this reach)

GENERAL CONTRACTOR: Merrick Construction Company

DESIGN CONSULTANT: PENSCO

NOTICE TO PROCEED ISSUED: February, 2007

PROJECT COMPLETED: June, 2008